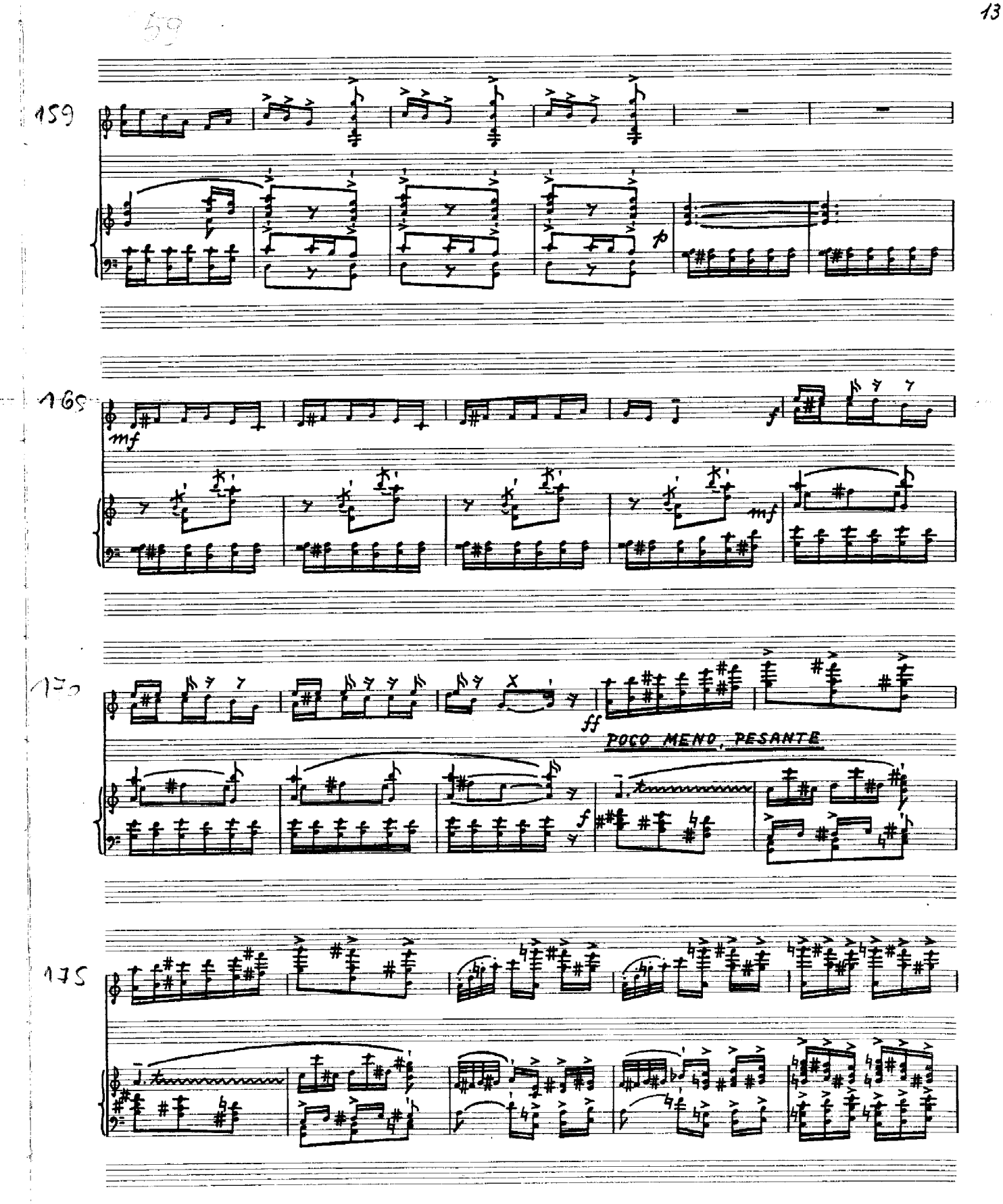
159
p
165
mf
f
mf
170
ff
POCO MENO, PESANTE
f
175